VersaLED Lighting
Versatile Lighting Solutions

Project

Type

Catalog Number

SPECIFICATIONS — OUTDOOR

HOUSING
- Die cast aluminum housing
- Stainless steel hardware
- Available in bronze, white, black, and gray housing
- Corrosion resistant housing and hardware
- OxyShield 9-stage anti-oxidation process
- Silicone rubber gasket
- Integral heat sink for maximized heat dissipation
- Backbox includes 1/2” hubs
- Mounts to a 3 1/2” or 4” square electrical J-box

ELECTRICAL
- Quad Tap (QT) - 120-277V
- 480V available
- 0-10V Dimmable driver standard
- Operating Temperature: -40°C (-40°F) - 40°5C (113°F)
- 50,000 hours @ L_{70}
- 10kV Surge Protection available

OPTICAL SYSTEM
- UV-Stabilized Polycarbonate lens
- MCT: Selectable between 3000K/4000K/5000K
- 3500K
- Type III standard, Type II and Type IV lenses included
- 1340 - 19,120 Lumens
- High quality heat sinks for temperature control
- IC current controlled LED circuits
- CRI≥80

CODE COMPLIANCE
- cULus Listed for Wet Locations
- IP65
- DLC Premium

WARRANTY
- 5 Year

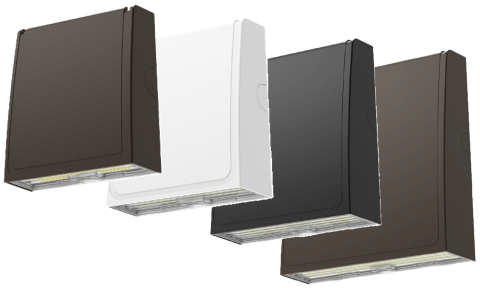

WP53.5-E
LED Wallpack

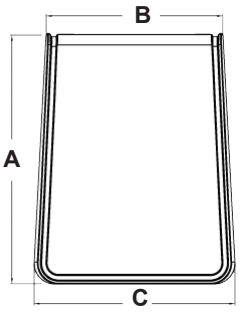

Model	A	B	C
1L	7.1”	6.5”	2.9”
2L	8.5”	7.7”	3.4”
3L	10.8”	9.6”	3.9”
4L	13.0”	12.0”	3.9”

ORDERING INFORMATION

MODEL #	Wattage	Driver	CCT	Distribution	Housing
WP53.5-E	**1L** (10W/15W/18W)	**QT**	**MCT**	**TM**	**BZ** (Bronze)
	2L (25W/35W/45W)	**480V**[1]	**35K**		**BK** (Black)
	3L (50W/65W/80W)				**WH** (White)
	4L (90W/110W/130W)				**SV** (Gray)

[1]Not available with 1L model

Options (Factory Installed)

EM	-	90 Minute Emergency Backup
EMCW[1]	-	90 Minute Cold Weather Emergency Backup down to -20°C
PC	-	120/277VAC Button Photocell
SGP1	-	10kVA 120/277V Surge Protection
AX	-	3.5mm AUX Receptacle

[1]Not available with 1L model

LUMEN INFORMATION

Model	Type II			Type III			Type IV		
	10W	15W	18W	10W	15W	18W	10W	15W	18W
WP53.5-E-1L	1518 Lm	2053 Lm	2609 Lm	1466 Lm	1965 Lm	2504 Lm	1441 Lm	1960 Lm	2481 Lm

Model	Type II			Type III			Type IV		
	25W	35W	45W	25W	35W	45W	25W	35W	45W
WP53.5-E-2L	3759Lm	5141 Lm	6871 Lm	3761 Lm	5097 Lm	6472 Lm	3681 Lm	5025 Lm	6524 Lm

Model	Type II			Type III			Type IV		
	50W	65W	80W	50W	65W	80W	50W	65W	80W
WP53.5-E-3L	8295 Lm	10,346 Lm	12,437 Lm	8397 Lm	10,459 Lm	12,294 Lm	8246 Lm	10,344 Lm	12,127 Lm

Model	Type II			Type III			Type IV		
	90W	110W	130W	90W	110W	130W	90W	110W	130W
WP53.5-E-4L	14,228 Lm	17,230 Lm	19,123 Lm	14,156 Lm	17,295 Lm	19,026 Lm	14,022 Lm	16,995 Lm	18,696 Lm